

Patient report

Bio-Rad DATE: 01/30/2020
D-10 TIME: 10:35 AM
S/N: #DJ4I016123 Software version: 4.30-2
Sample ID: 10492615
Injection date 01/30/2020 09:28 AM
Injection #: 8 Method: HbA1c
Rack #: --- Rack position: 4

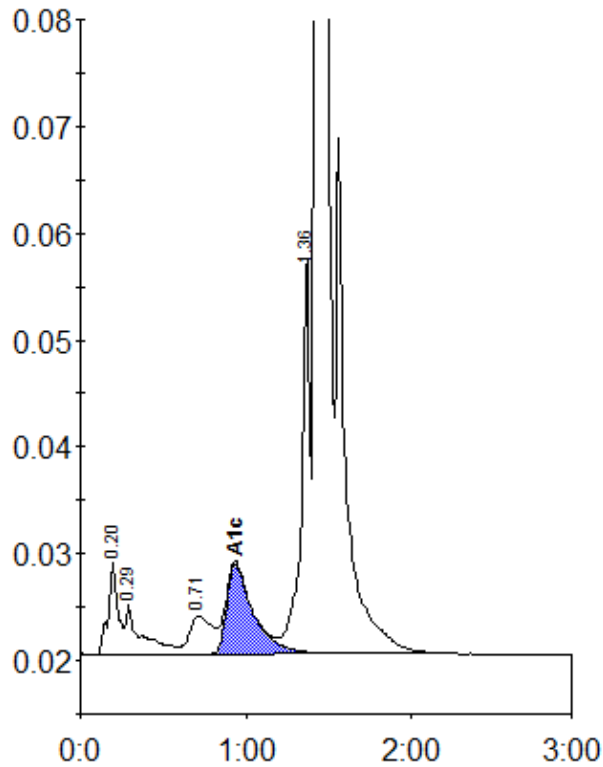

Peak table - ID: 10492615

| Peak | R.time | Height | Area | Area % |
|-------------|---------|--------|---------|--------|
| A1a | 0.20 | 8696 | 36232 | 1.4 |
| A1b | 0.29 | 4663 | 30667 | 1.2 |
| LA1c/CHb-1 | 0.71 | 3537 | 34768 | 1.4 |
| A1c | 0.94 | 8444 | 94574 | 5.6 |
| P3 | 1.36 | 37451 | 130566 | 5.2 |
| A0 | 1.42 | 723220 | 2193467 | 87.0 |
| Total Area: | 2520274 | | | |

| | |
|----------------|-----|
| Concentration: | % |
| A1c | 5.6 |